



PATIENT PRESENTING CLINICAL SIGNS

PATIENT Phoebe Schneider History: History of heart disease – treated with pimobendan and furosemide. Coughing and heavy breathing when meds finished.

SPECIES Canine Physical Examination: N/A.

Urinalysis: N/A.

BREED Matese CBC: N/A.

Serum Biochemistry: N/A.

SEX Female Radiographic Findings: N/A.

AGE ECHOCARDIOGRAPHY

13 years M mode:

ESD 1.86 cm

EDD 3 cm

WEIGHT 11.5 # IVSs 0.67 cm

IVSd 0.61 cm

PWs 0.98 cm

PWd 0.48 cm

FS 38%

EF 70%

La 1.2 cm

Ao 2.25 cm

La:Ao ratio 1.9

INTERPRETED BY

Remo Lobetti, BVSc,
MMedVet (Med), PhD,
Dipl. ECVIM

IMAGING PERFORMED BY

Dr Paul Kim

Doppler:

MR 5.86

Ao 1.31

Pulm 1.24

HOSPITAL NAME

Ridgefield Park Animal
Hospital

ECHOGRAM FINDINGS

REFERRING VET

Dr Paul Kim

- Thickened and nodular appearance of the mitral valves with regurgitation.
- No hypertrophy or dilation of the ventricles.
- Dilation of the left atrium.
- No pericardial or pleural effusion.

INVOICE

302570

DATE

9/24/21

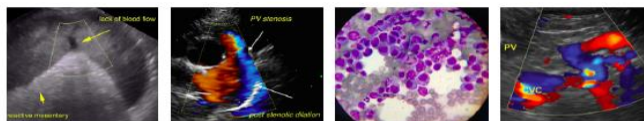

PATIENT **INTERPRETATION OF THE FINDINGS & FURTHER RECOMMENDATIONS**

Phoebe Schneider Stage B2 heart disease.

SPECIES Therapy would be to continue with the pimobendan and as there is evidence of pulmonary congestion, furosemide as well. Additional therapy that may be required with time would be ACE inhibitors, spironolactone, and sildenafil. The latter if pulmonary hypertension develops.
Canine

BREED

Matese

SEX

Female

AGE

13 years

WEIGHT

11.5 #

The information and recommendations provided are based on the images presented by the referring veterinarian. No evaluation can be communicated regarding pathology that was not visible in the image/video clips provided.

Thank you for this referral. If the clinical or image interpretation does not parallel your findings or if I can be of any further assistance, please contact me.

Remo Lobetti, BVSc, MMedVet (Med), PhD, Dipl. ECVIM (Internal Medicine)
rlobetti@mweb.co.za

INTERPRETED BY

Remo Lobetti, BVSc,
MMedVet (Med), PhD,
Dipl. ECVIM

IMAGING PERFORMED BY

Dr Paul Kim

HOSPITAL NAME

Ridgefield Park Animal
Hospital

REFERRING VET

Dr Paul Kim

INVOICE

302570

DATE

9/24/21